VISIT…

LANZAROTE Caliente.COM

The Spice Girls are a pop phenomenon of the nineties and are home-grown British talent. As if their chart success wasn't enough, they were chosen by a prominent member of a political party as his favourite group. That didn't harm their career. The five-girl group came to prominence in the mid 1990s, and co-wrote their 1996 hit 'Wannabe' with Matt Rowe and Richard Stannard. The song, after topping the British charts, reached No. 1 in America during February 1997.

Wannabe

Words & Music by Matt Rowe, Richard Stannard, Melanie Brown, Victoria Aadams, Geri Halliwell, Emma Bunton & Melanie Chisholm.

© Copyright 1996 PolyGram Music Publishing Limited, 47 British Grove, London W4 (50%)/
Windswept Pacific Music Limited, 27 Queensdale Place, London W11 (50%).
All Rights Reserved. International Copyright Secured.

♩=116

B D

Yo I'll tell you what I want, what I real - ly real - ly want, so

E A A♯

tell me what you want, what you real - ly real - ly want. I'll

B D

tell you what I want, what I real - ly real - ly want, so

E A A♯

tell me what you want, what you real - ly real - ly want. I wan - na,

Scanned by Christophe L.
20/09/2003

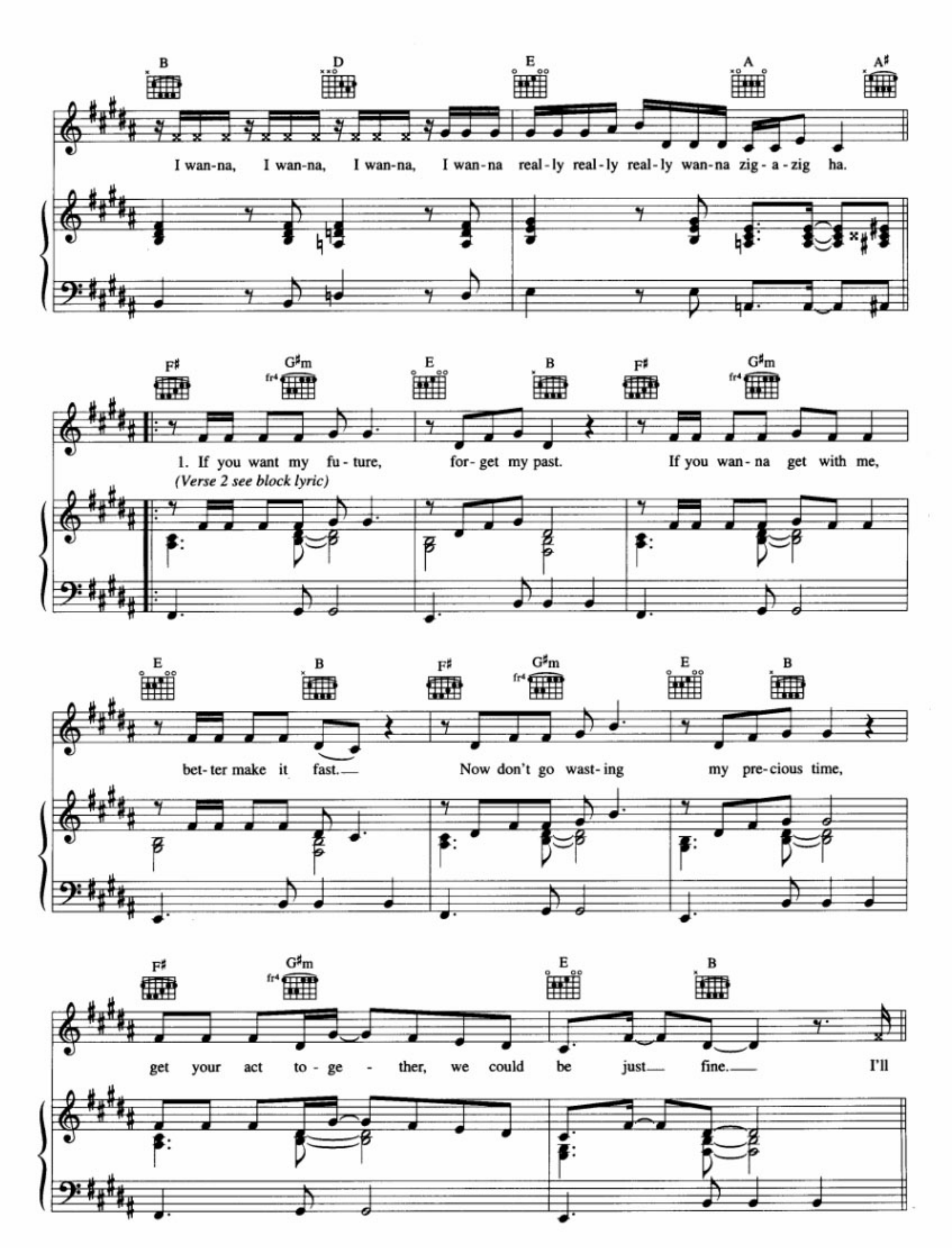
B D E A A♯
I wan-na, I wan-na, I wan-na, I wan-na real-ly real-ly real-ly wan-na zig-a-zig ha.
F♯ G♯m E B F♯ G♯m
1. If you want my fu-ture, for-get my past. If you wan-na get with me,
(Verse 2 see block lyric)
E B F♯ G♯m E B
bet-ter make it fast. Now don't go wast-ing my pre-cious time,
F♯ G♯m E B
get your act to-ge-ther, we could be just fine. I'll

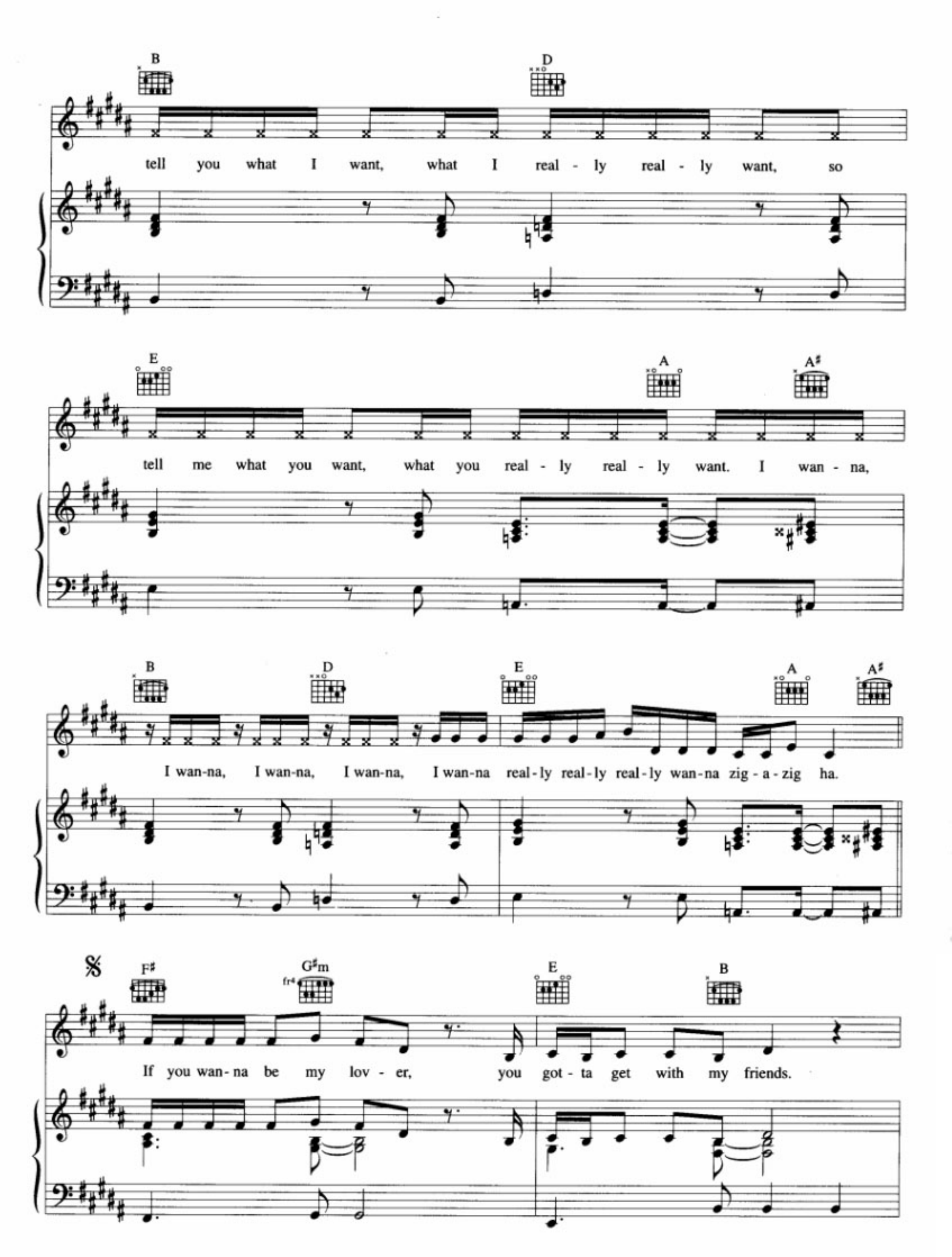
B
D
tell you what I want, what I real - ly real - ly want, so
E
A
A♯
tell me what you want, what you real - ly real - ly want. I wan - na,
B
D
E
A
A♯
I wan-na, I wan-na, I wan-na, I wan-na real-ly real-ly real-ly wan-na zig - a - zig ha.
𝄋
F♯
G♯m
E
B
If you wan-na be my lov - er, you got - ta get with my friends.

F♯ G♯m E B

Make it last for - ev - er, friend - ship nev - er ends.

F♯ G♯m E B

If you wan - na be my lov - er, you have got to give,

1, 3. *To Coda* ⊕

F♯ G♯m E B

tak - ing is too ea - sy, but that's the way it is.

2.

E B B D

(2ª vocal ad lib.)

the way it is So here's the sto - ry from A to Z you wan - na

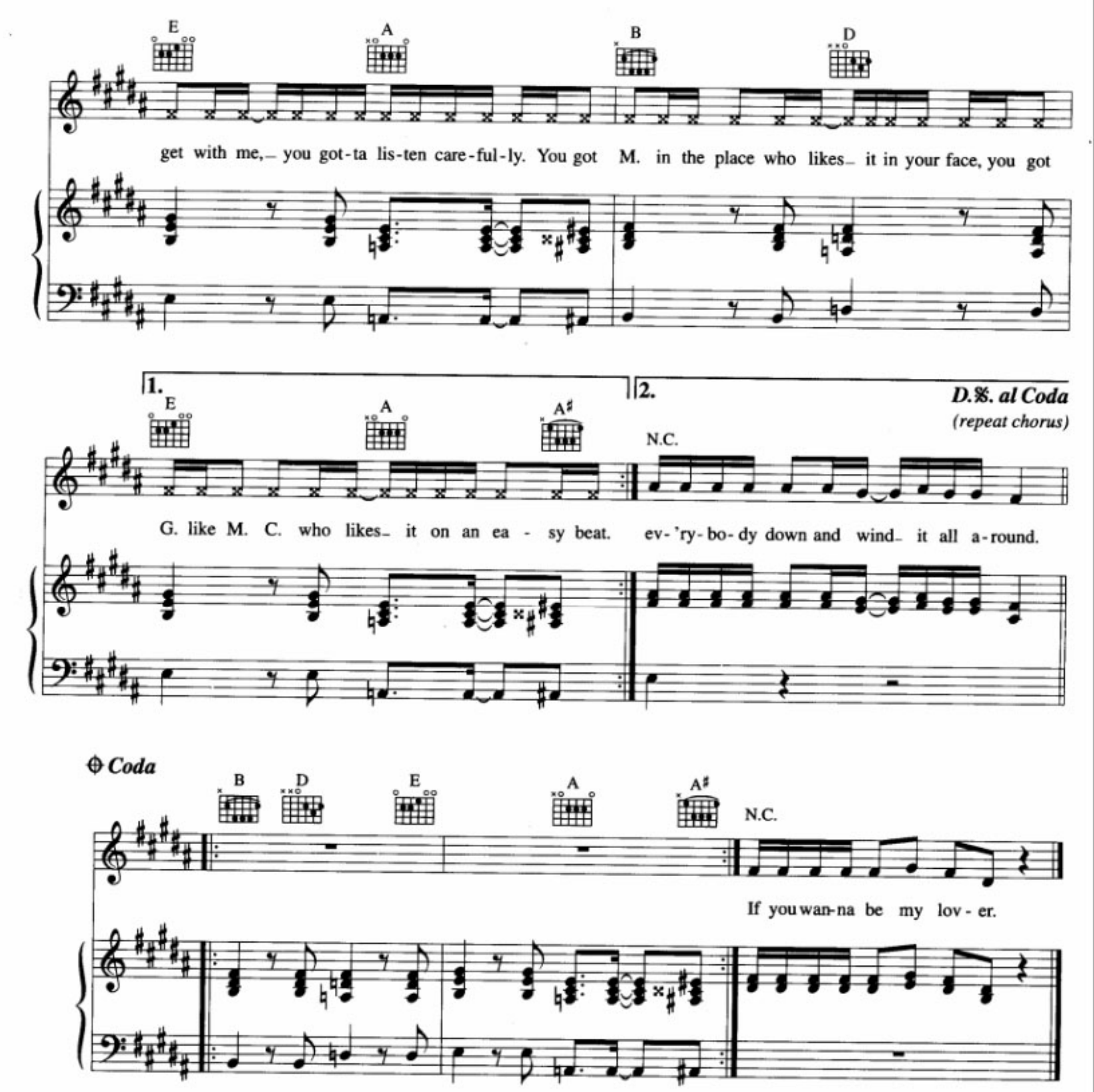

Verse 2:
What do you think about that now you know how I feel
Say you can handle my love, are you for real?
I won't be hasty, I'll give you a try
If you really bug me then I'll say goodbye.